

PLAN SHOWING THE PROPOSED CONSTRUCTION OF A RESIDENTIAL CUM SHOP BUILDING AT S.NO: 311/2, ON THE SOUTH SIDE OF THE MADRAS BANGALORE ROAD, POONAMALLEE, MADRAS 56.

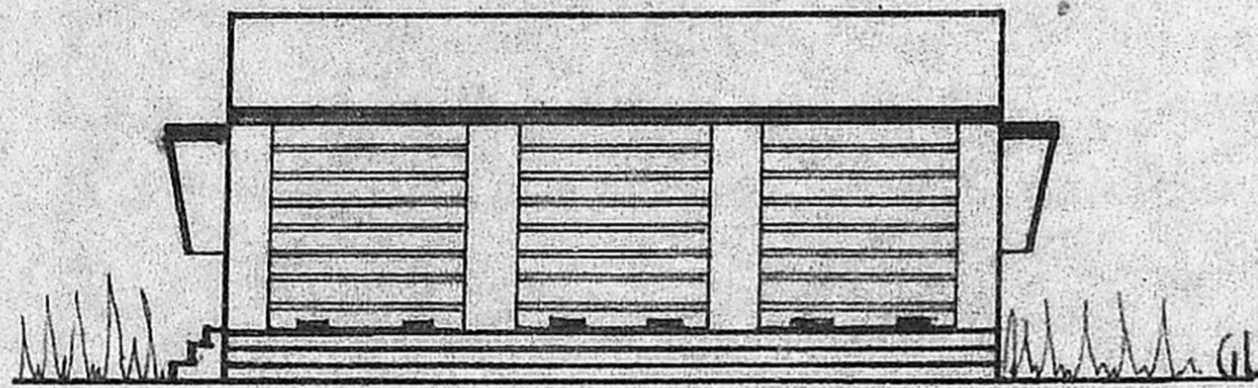

ELEVATION

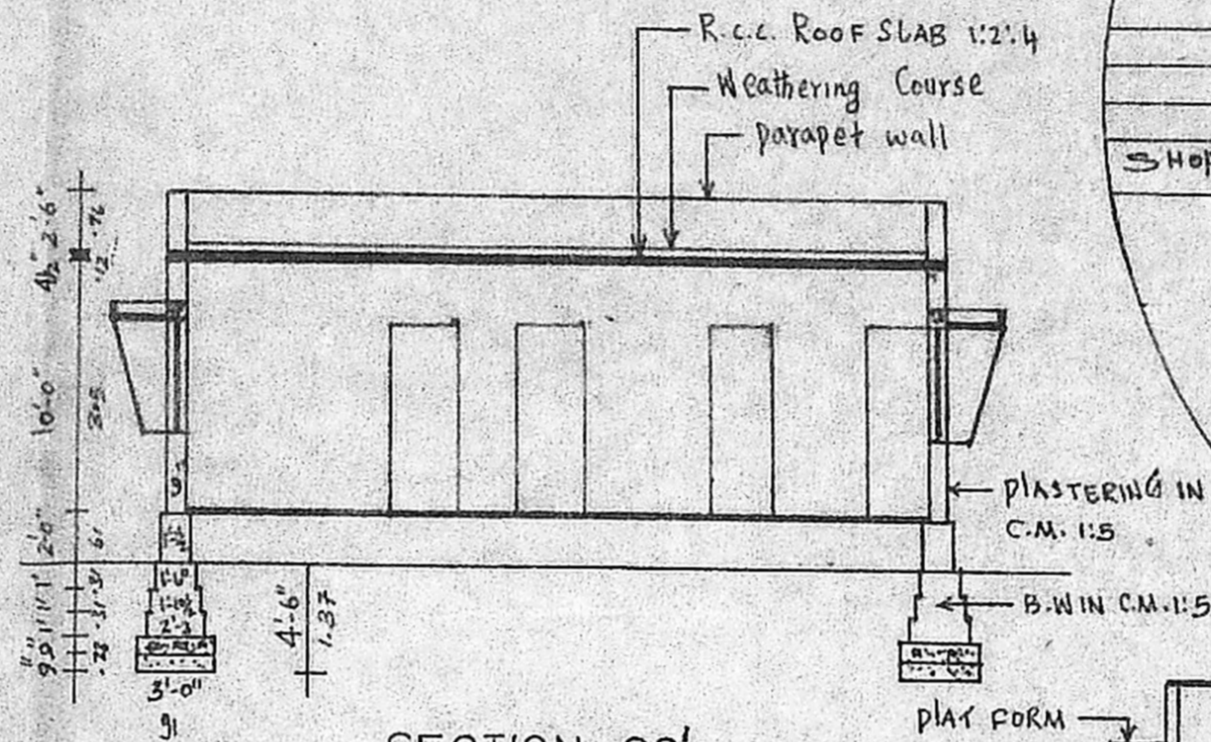

SECTION 00'

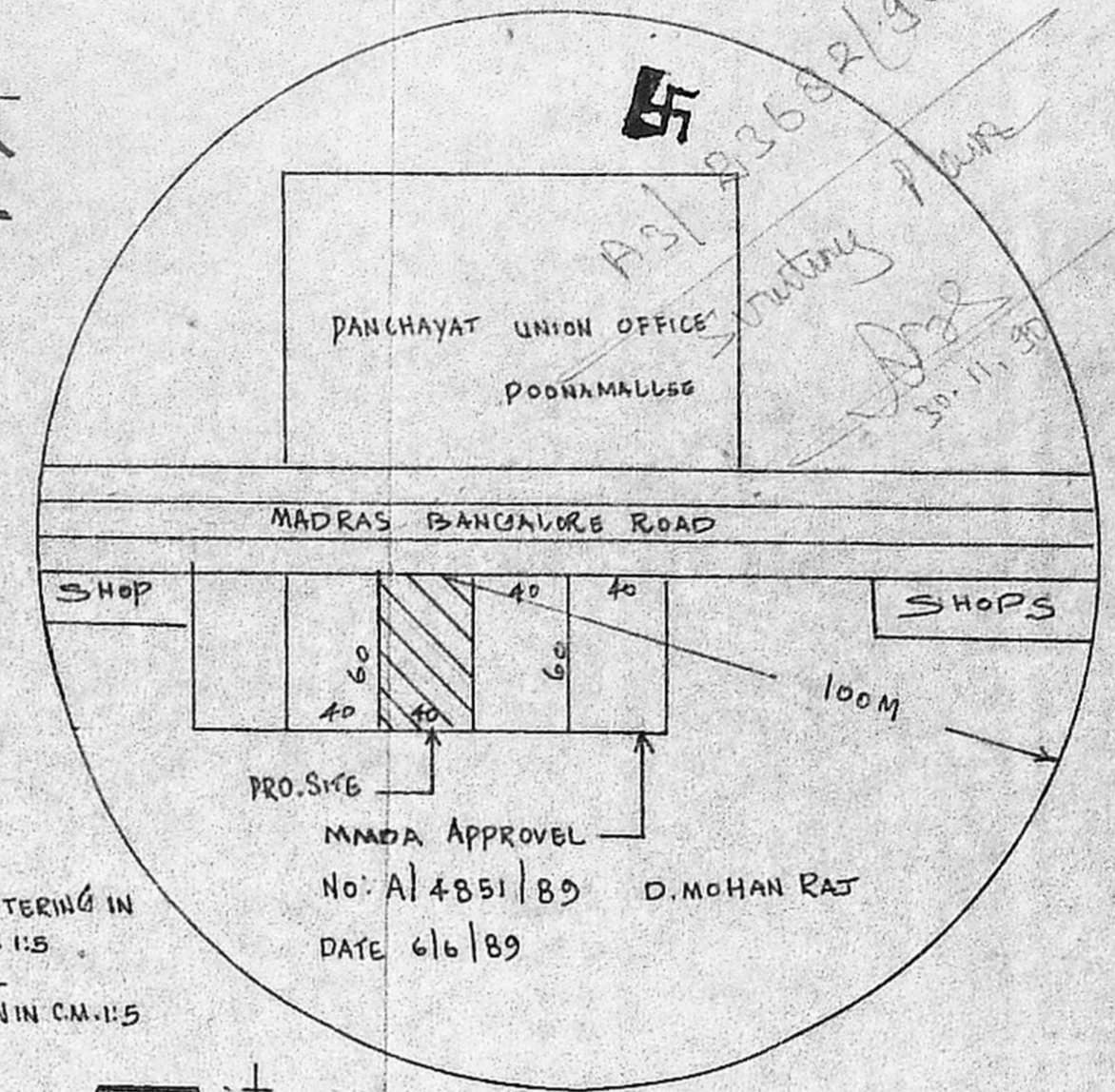

TOPO PLAN

Planning Permit No. A/64/91
APPROVED
 SUBJECT TO THE CONDITIONS IN THIS OFFICE LETTER.
 No. A/23682/90 Date 4.1.91
 FOR MEMBER SECRETARY
 MADRAS METROPOLITAN DEVELOPMENT AUTHORITY
 MADRAS - 600 008

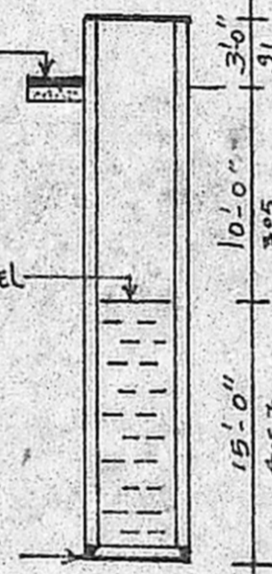

WELL DETAILS

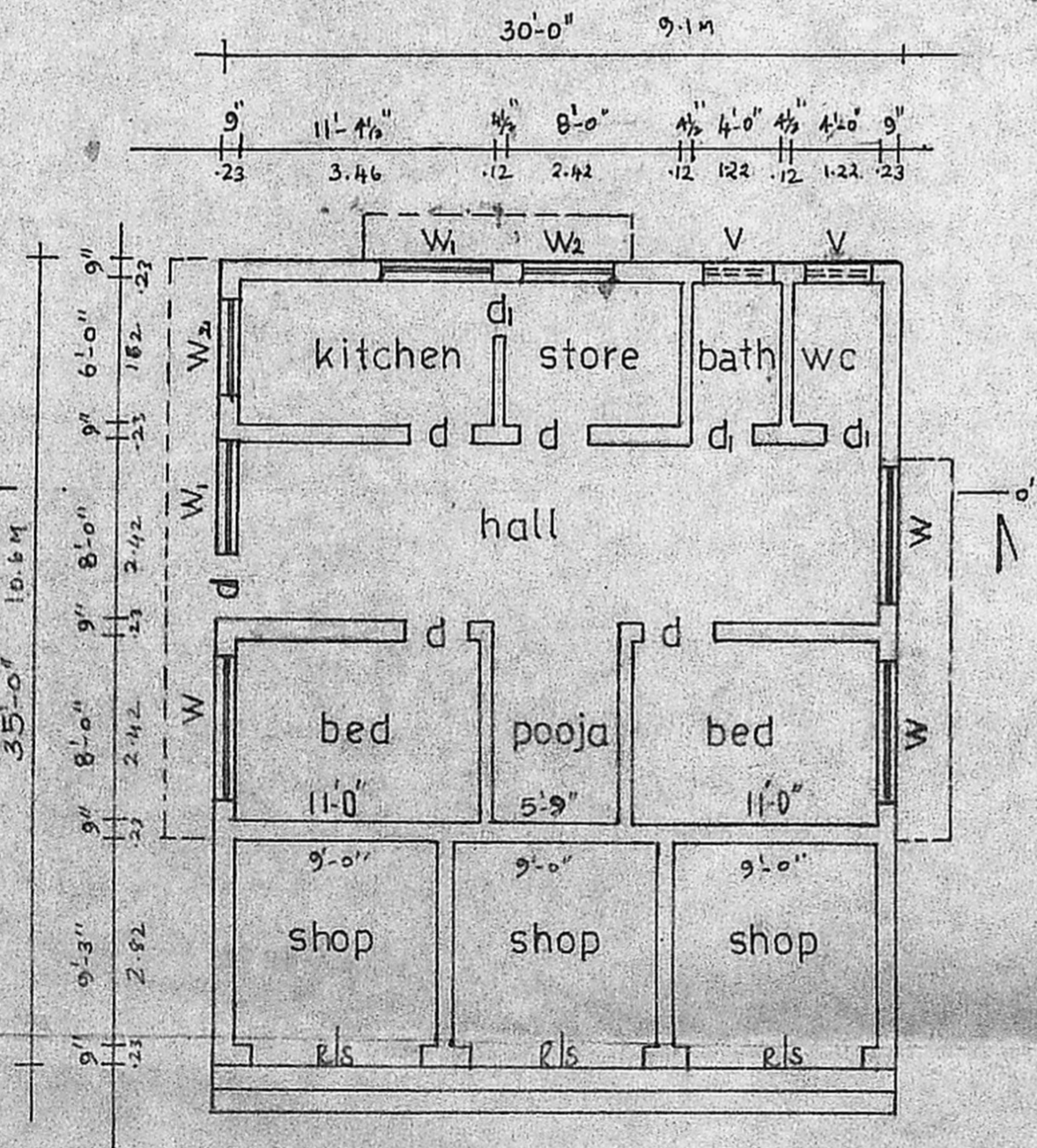

PLAN

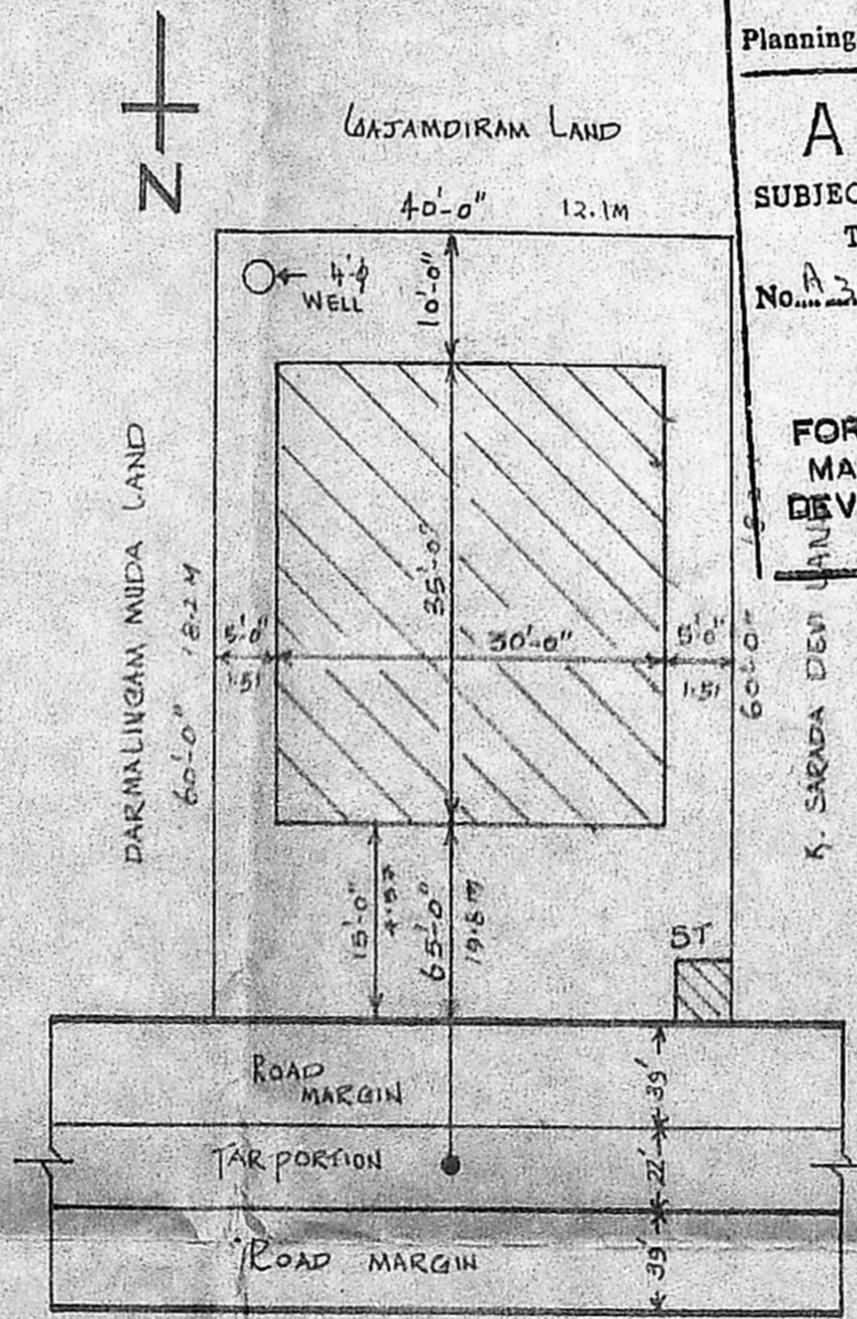

SITE PLAN

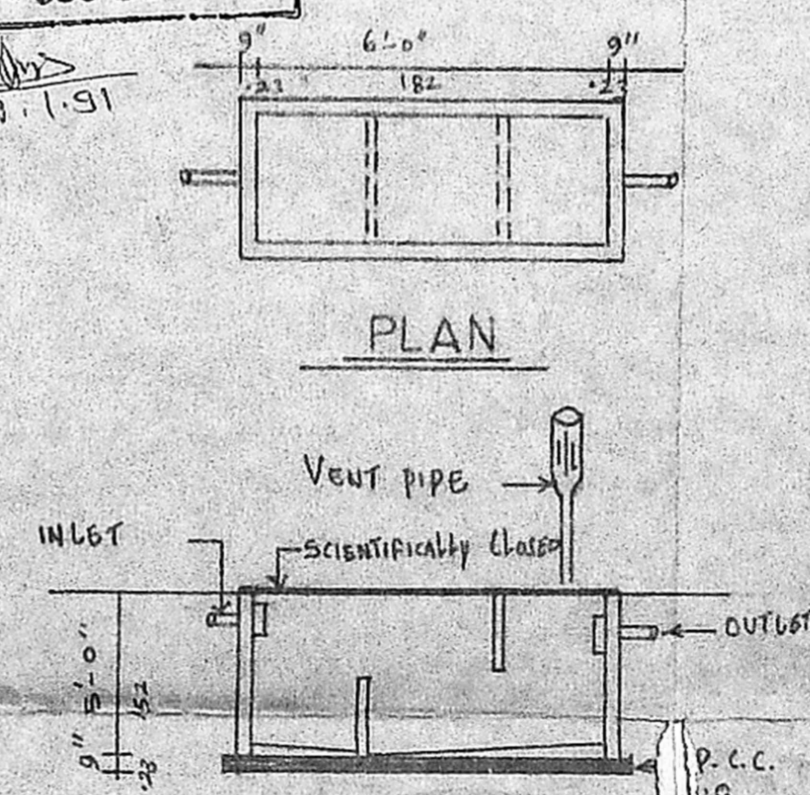

SEPTIC TANK DETAILS

SCALE 1" = 8'-0"	
COLOUR INDEX	
PROPOSED	
ROAD	
AREA DETAILS	
PLOT 2400 SPT	223 M ²
RESIDENCE 750 SPT	67 M ²
SHOP 300 SPT	28 M ²
REFERENCE	
DOOR D	3'-0" x 7'-0"
DOOR D1	2'-6" x 6'-6"
WINDOW W	6'-0" x 4'-6"
WINDOW W1	5'-0" x 4'-6"
WINDOW W2	4'-6" x 4'-6"
VENTILATOR V	3'-0" x 1'-6"
ROLLING SHUTTER RIS 7'-0" x 8'-0"	
OWNER P. SANGAVIAND	
T. AUGUSTIAN DHIRAVIYARAJ, LICENSED SURVEYOR, TAMBARAM MUNICIPALITY, 60, Queen Victoria Road, POONAMALLEE, MADRAS 600 056	
SIN. SURVEYOR	